STUDIO D'ARCHITETTURA FRANCESCO GHELFA SA
In Busciurina 3 - 6528 Camorino - Tel.: 091/972.10.01 - E.mail: info@ippsa.ch

PROPRIETÀ:		Aggiornamenti:
OGGETTO:	MOLENO mapp. 134-136	
TITOLO:	PROGETTO UNITÀ ABITATIVA TIPO (B)	Tav. N°
Scala: 1:100	**Data:** 24/1/2024	DC 4

L'uso e la riproduzione dell'elaborato grafico è limitato secondo le leggi vigenti in materia ed ai termini dei contratti d'appalto.
Ogni responsabilità sul controllo e la verifica delle misure e sulle quantità indicate rimane all'assuntore delle opere.

PROPRIETARIO .....

ISTANTE .....

PROGETTISTA .....

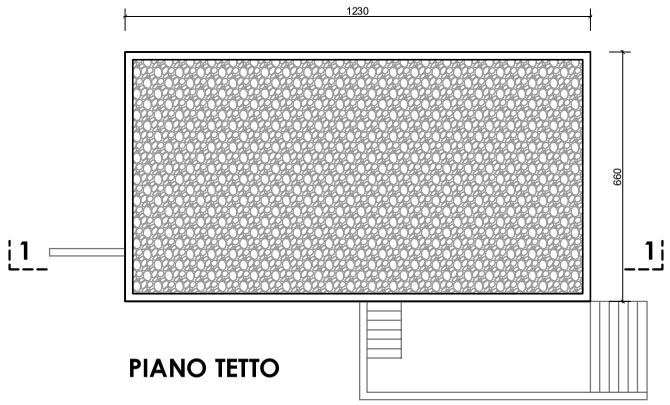

PIANO TETTO

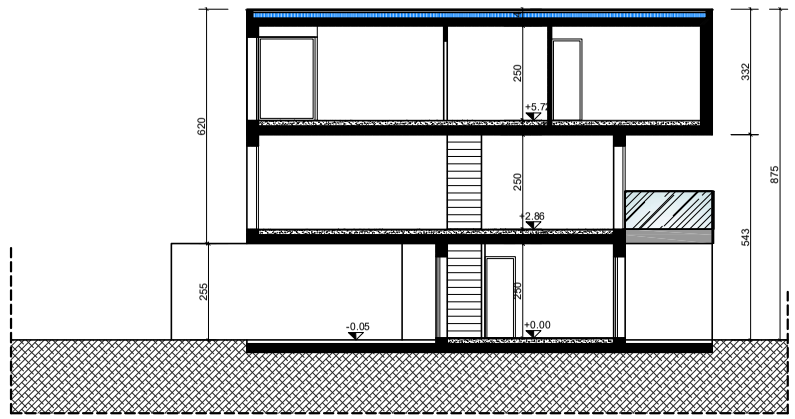

SEZIONE 11

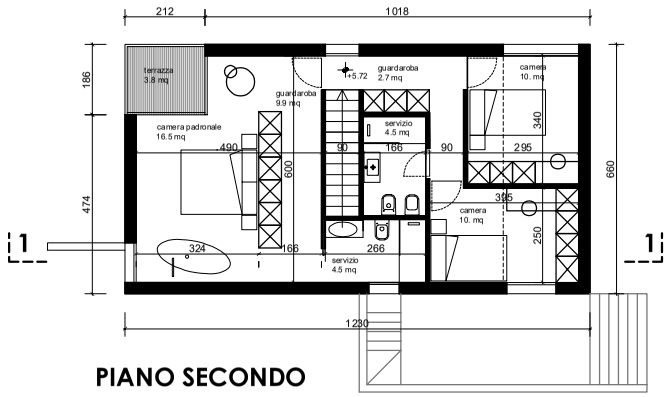

PIANO SECONDO

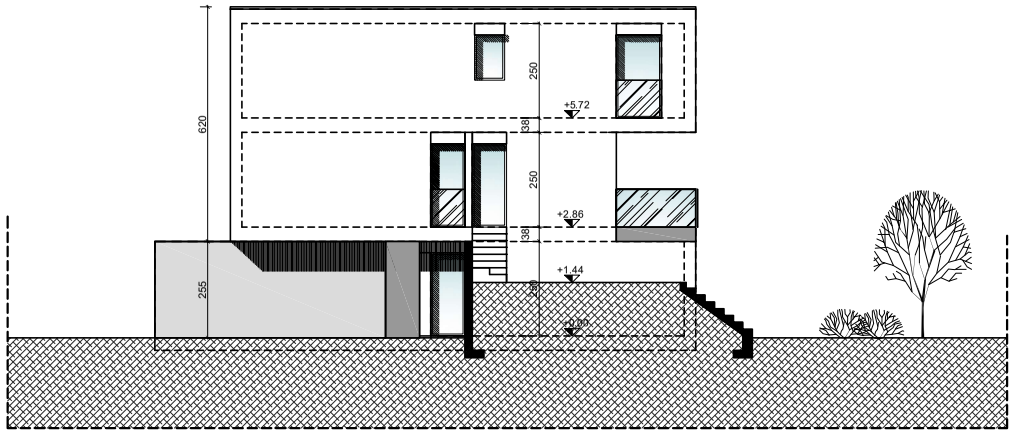

FACCIATA SUD

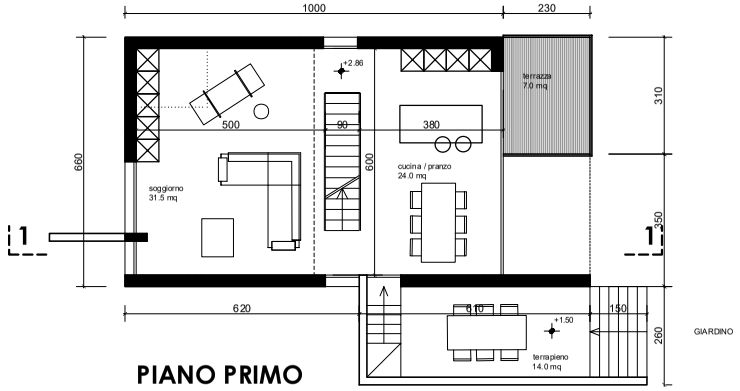

PIANO PRIMO

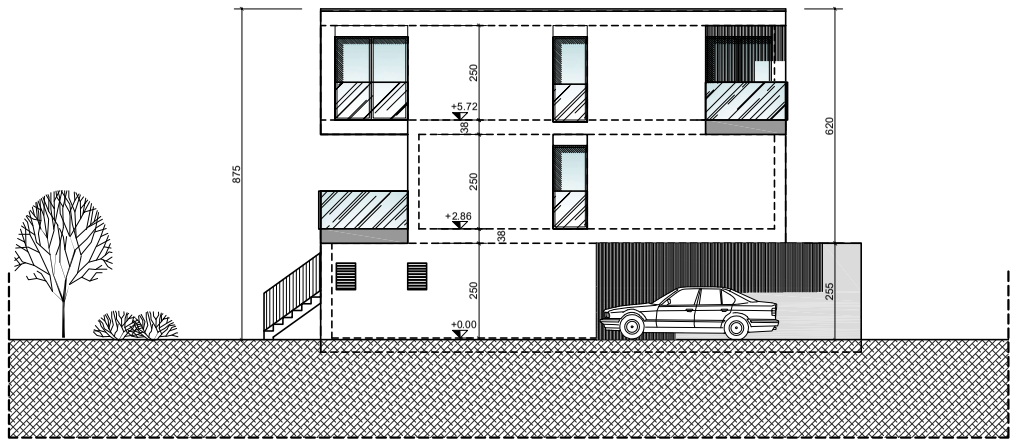

FACCIATA NORD

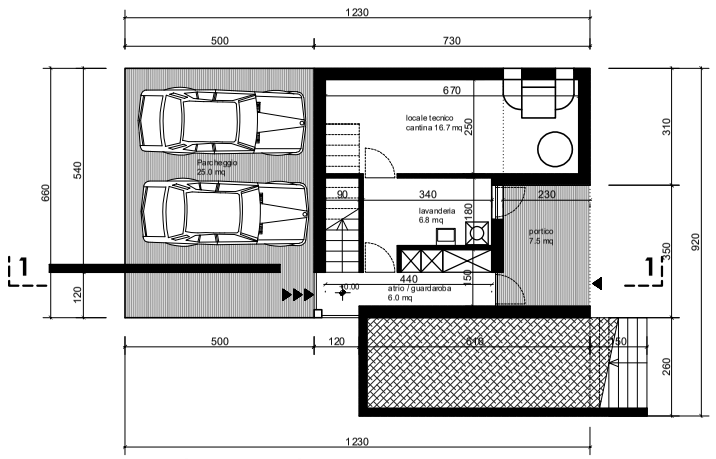

PIANO TERRENO

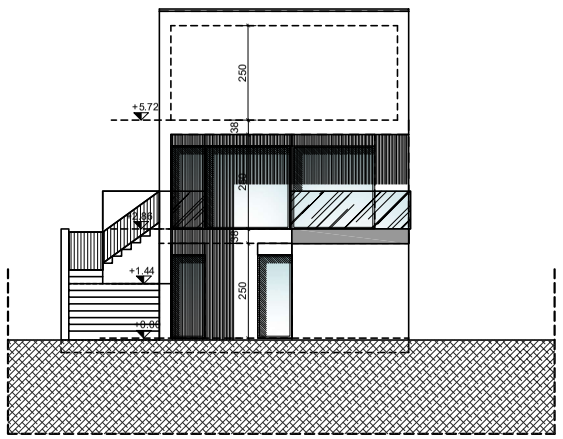

FACCIATA OVEST

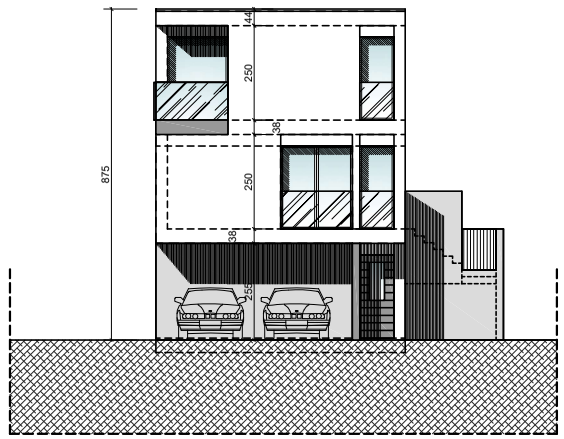

FACCIATA EST